

Trumpet in B \flat

Developing Studies

C D E F G A B C

0 13 12 1 0 12 2 0

9 C D E F G A B C

17 C D E F G G F E D C

21 C D E D E F E F G F G A G A B C

27 C B A B A G A G F G F E F E D C

33

41

Quarter Rests

Trumpet in B \flat

47 C D E F G A B C

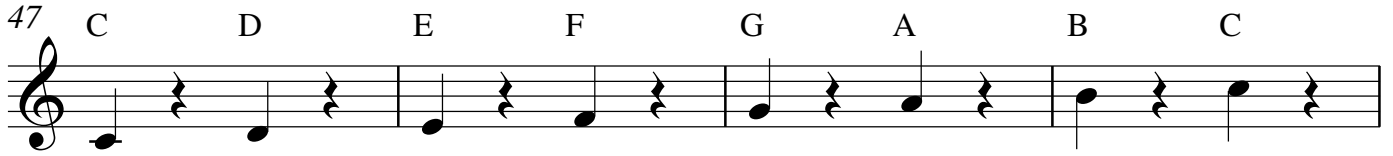

51

55

63

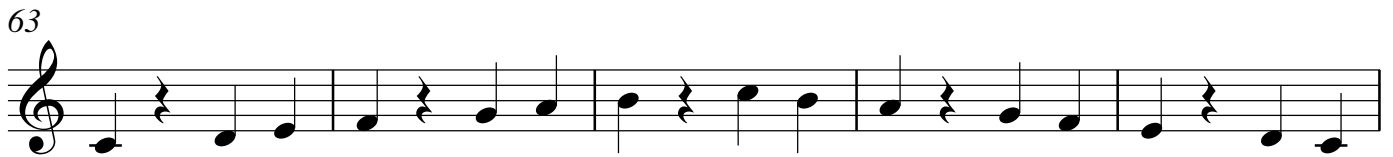

68

73 Half Rests

80

87

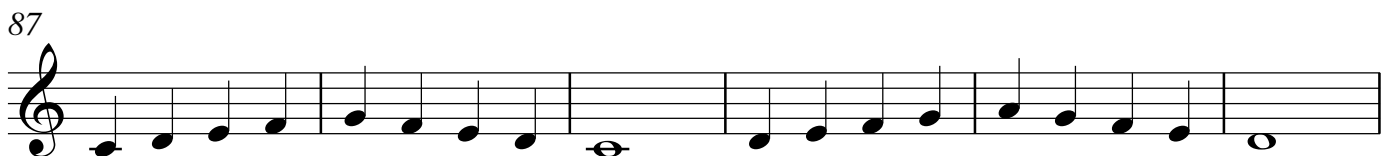

93

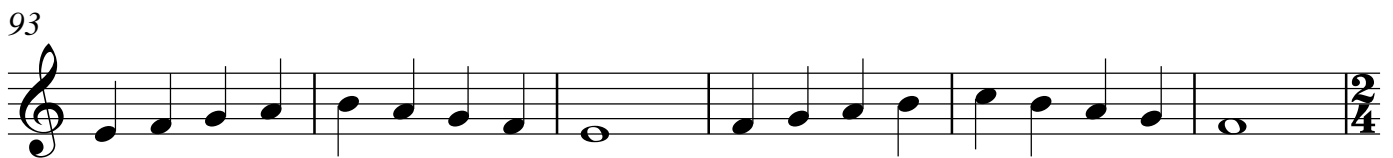

99 C D E F G A B C B A G F E D D C

110

Hot Cross Buns

119

123 do day do day do day do day

127

135

143

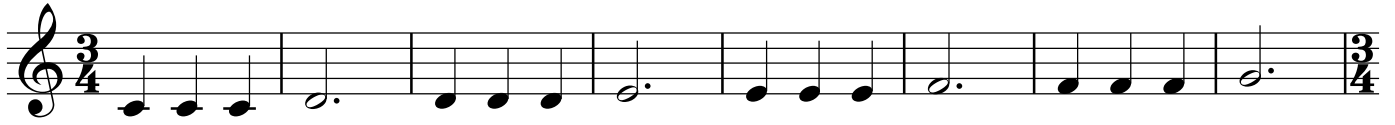

151

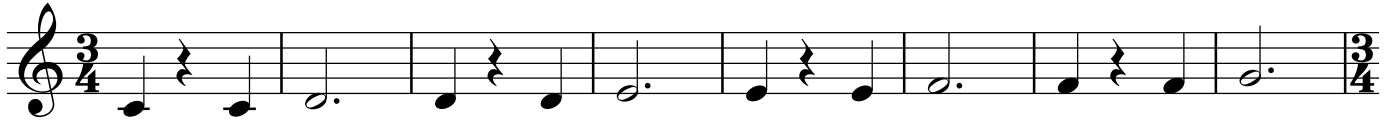

159

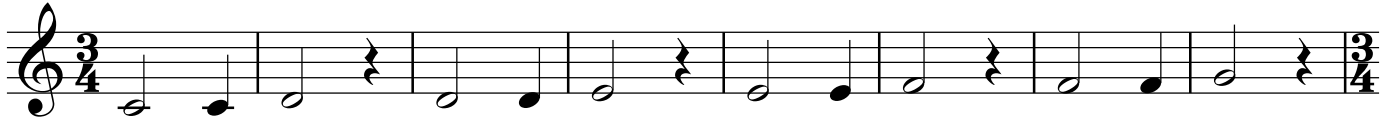

167

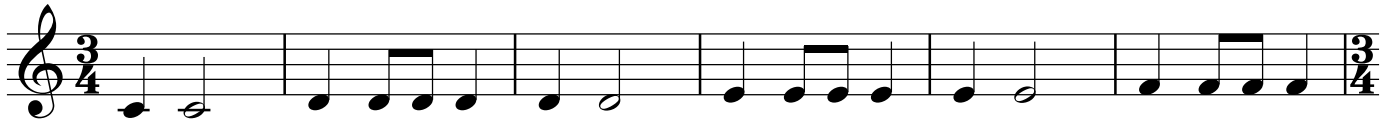

173

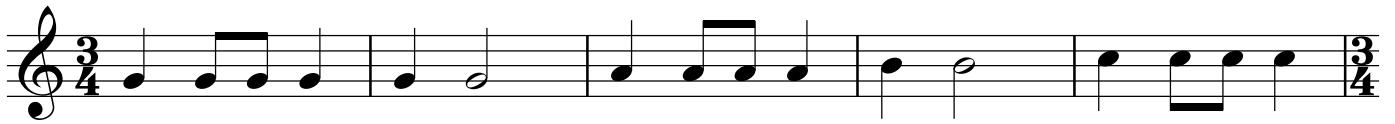

178

185 do day do day do day do day

186 do day do day do day do day

187 do do do day do day

188 do day do day do day do day

189 do do do do day

190 do day do day do day do day

191 do do day do do

192 do day do day do day do day

193 do do day do do day

Trumpet in B \flat

6 4/4 time dotted quarter notes

194 do day do day do day do day

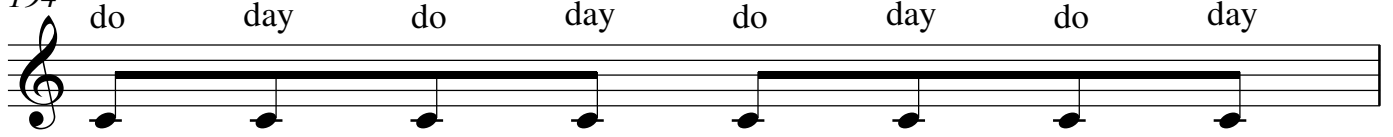

195 do day do day do do

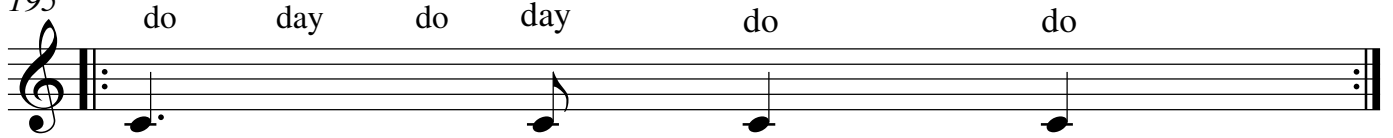

196 do day do day do day do day

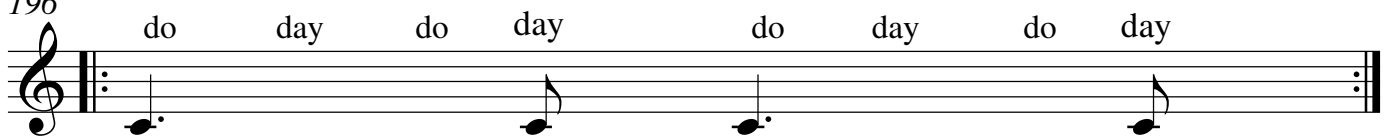

197 do do day do day do

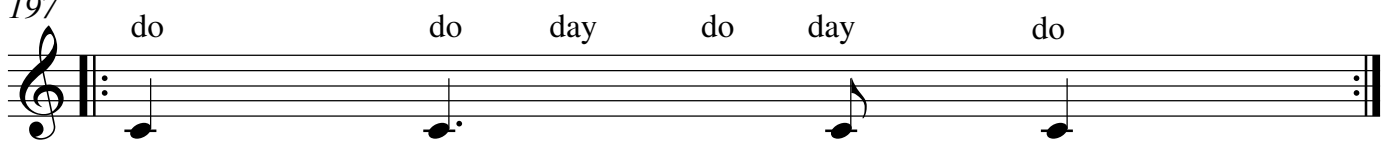

198

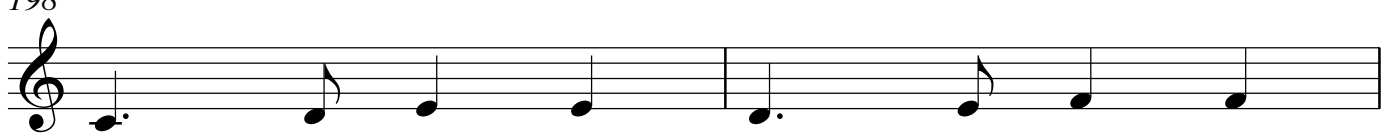

200

202

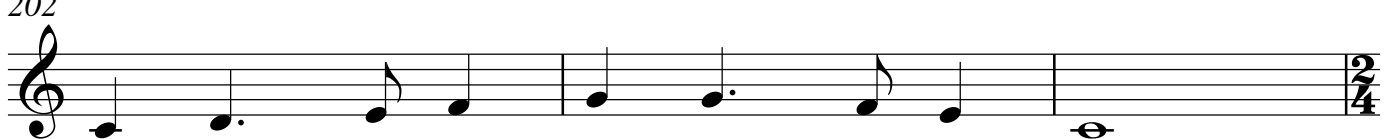

205 2/4 time dotted quarter notes

211

3/4 time dotted quarter notes - My Country 'Tis of Thee

219

226

4/4 Time - Tie on beat 4 to a quarter note

233

4/4 Time Tie on beat 4 to a half note

237

3/4 Time Tie on beat 3 to a quarter note

242

Trumpet in B \flat

8

4/4 Time 16th notes

248 do do do do e day a

249 16th notes on beat 4

252 16th notes on beat 3

254 16th notes on beat 2

256 16th notes on beat 1