

Trombone: Level III

Key of Bb

2/4: ♩ = 80

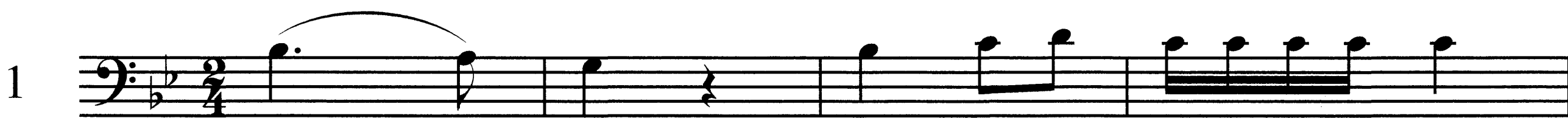

p

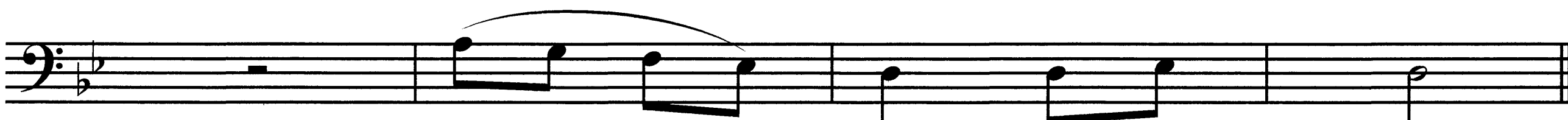

f

f

p

f

p

mf

4

p

f *mf*

5

mf

p

Key of Eb

6

f

p

7  *mf* *f*

 *p*

8  *p* *f*

 *mf*

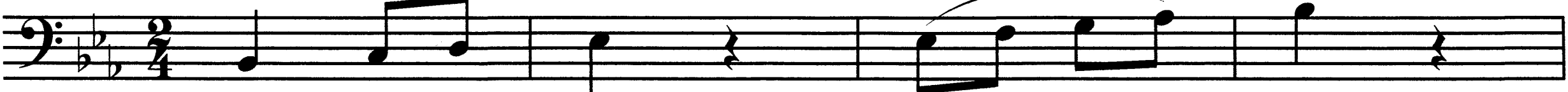
9  *mf*

 *f*

10

p

f

Key of F

11

mf

p

f

12

f

mf

p

13  *mf*

 *f*

14  *p*

 *f* *mf*

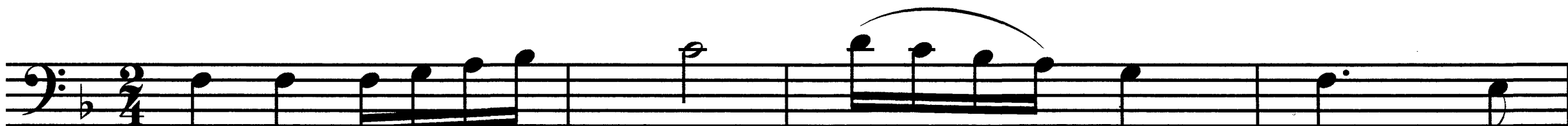
15  *mf*

 *f* *p*

Key of Ab

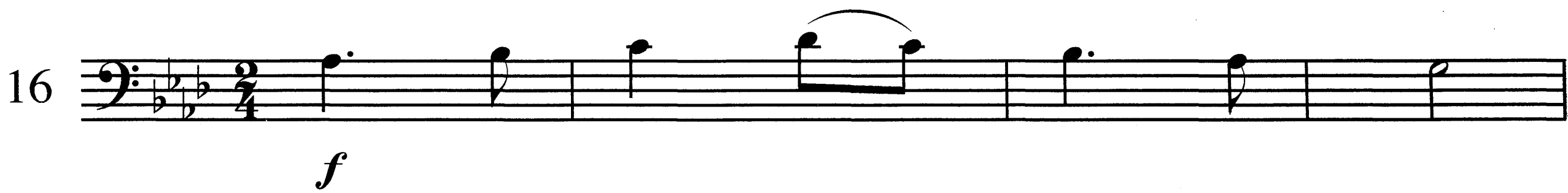
16 
f

p

17 
mf

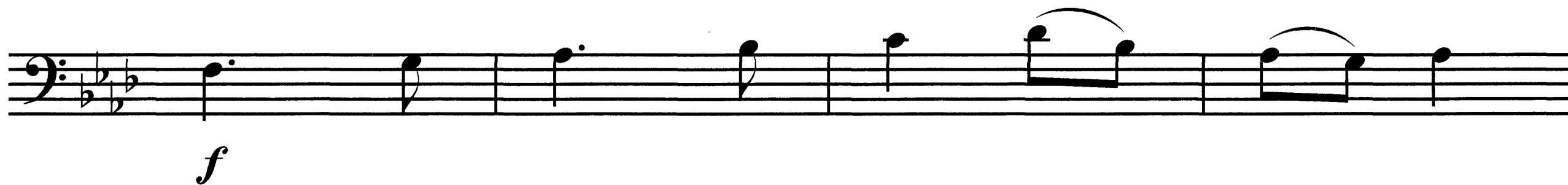

f

18 
p

f

19  *mf*

 *p*

20  *p*

 *f*

Level III
 3/4: ♩ = 80

1

f

p

2

mf

f *p*

3

p

f

f

p

mf

p

f

p

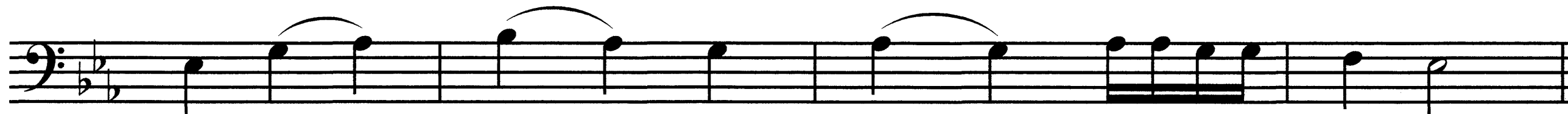

f

7

mf

f *p*

8

p

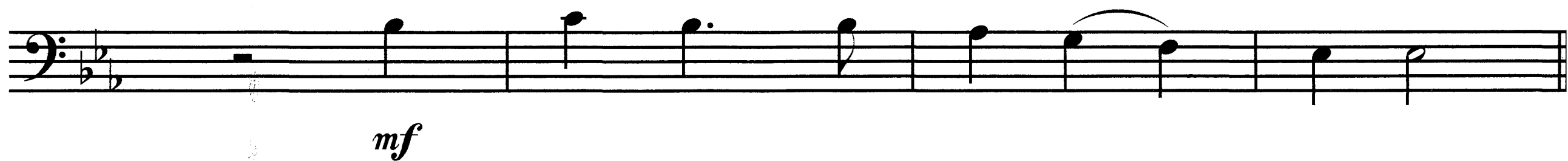

mf

9

f

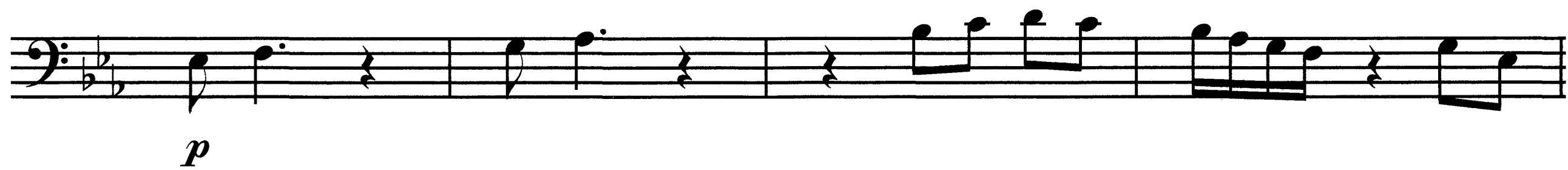

p

10

p *mf*

11

f

p

12

f *p*

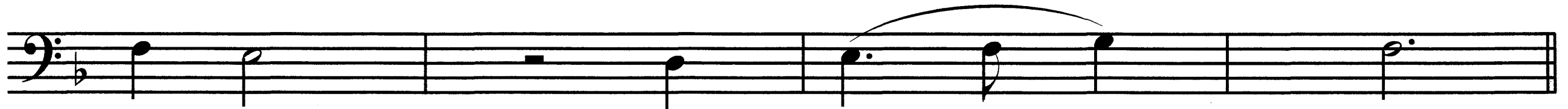

mf

13

mf *p*

f 2+3+

14

p

f *mf*

15

f *p*

mf

16

mf *p*

↓ | | (

f

17

p *mf*

p *f*

18

p

f

19  *f*

 *mf* *p*

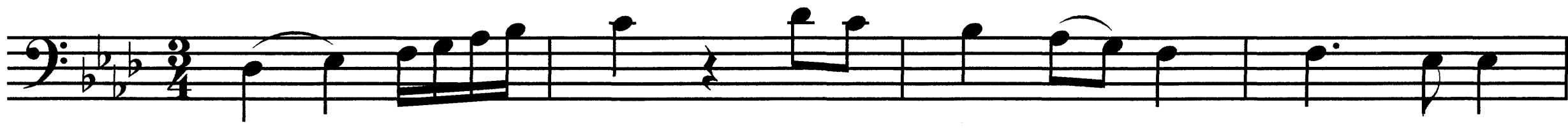
20  *mf*

 *p*

4

f

p

p

5

f

mf

p

6

mf

p

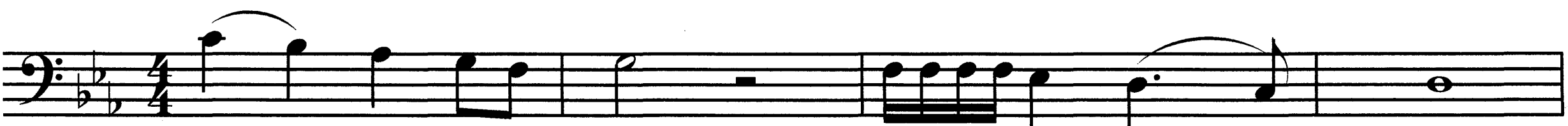
7  *p*

 *mf*

8  *mf*

 *p*

9  *f* *mf*

 *p*

10  *p*

 *mf*  *f*

11  *f*  *p*

 *f*

12  *p*  *f*

 *p*

13  *f* *mf*

 *p*

14  *p* *mf*

 *f*

15  *mf*

 *p*

16  *f*

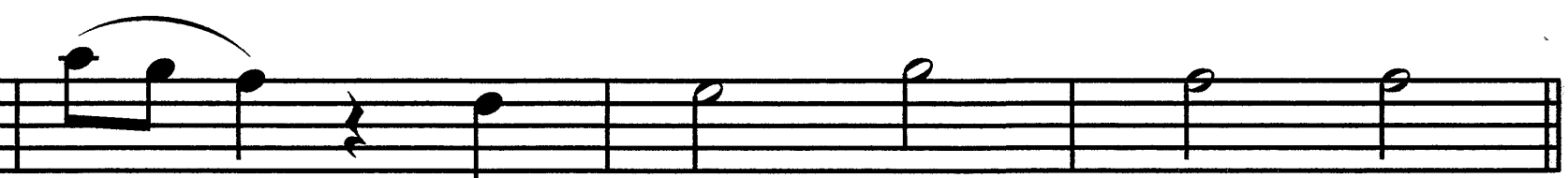
 *p*  *mf*

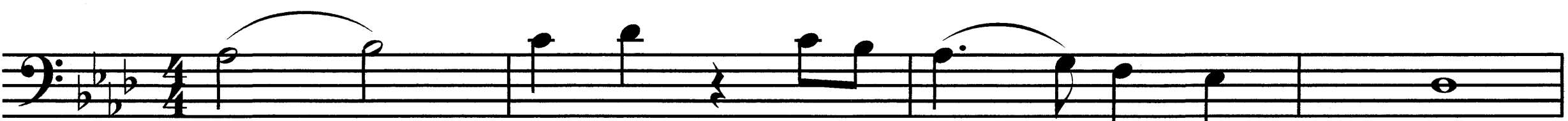
17  *p*

 *f*

18  *f*  *mf*

 *p*

19

p

mf

20

f

p *mf*

Rhythms Used: Level III

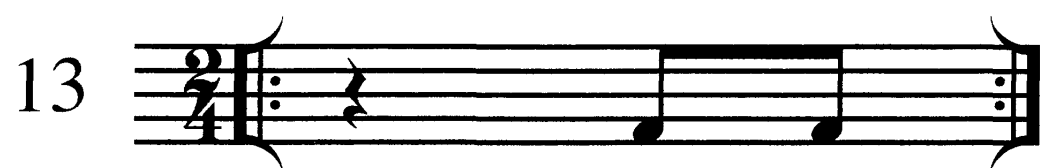
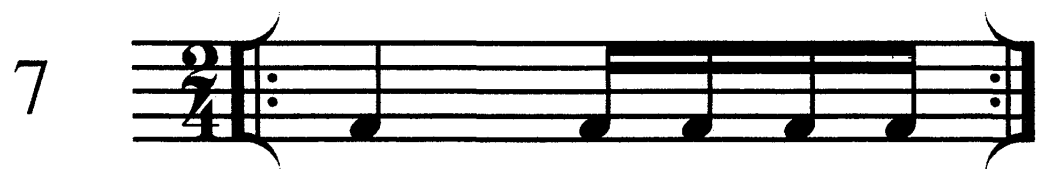
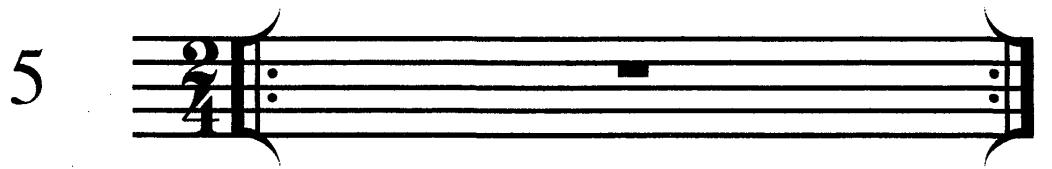
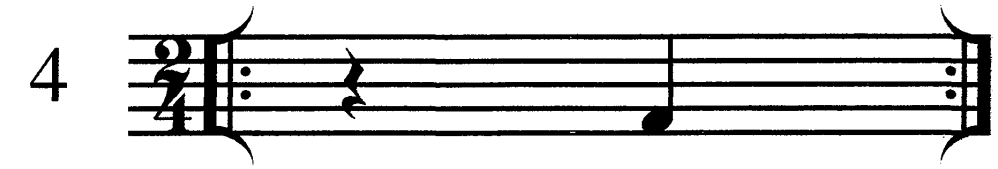
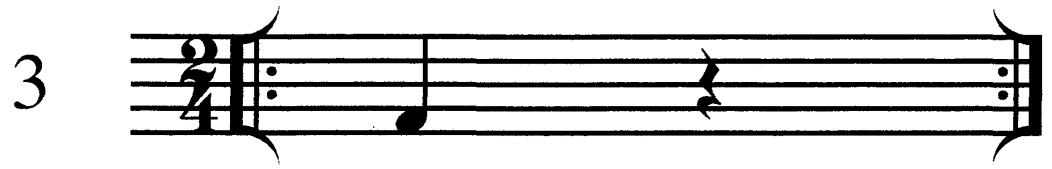
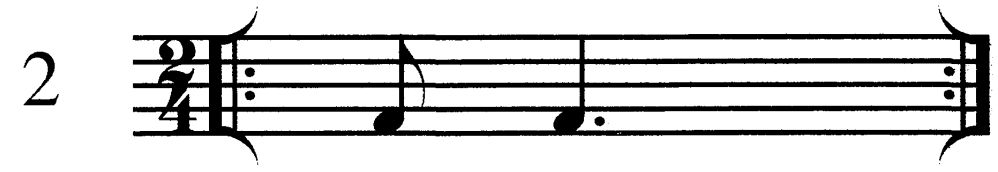
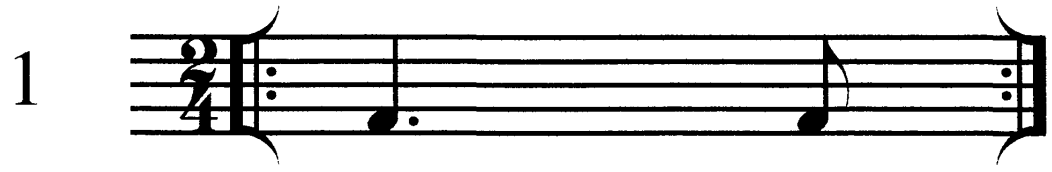

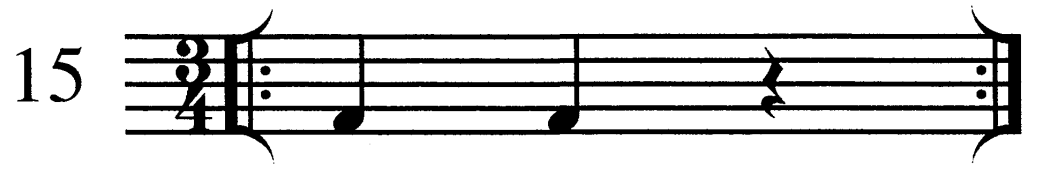
15 

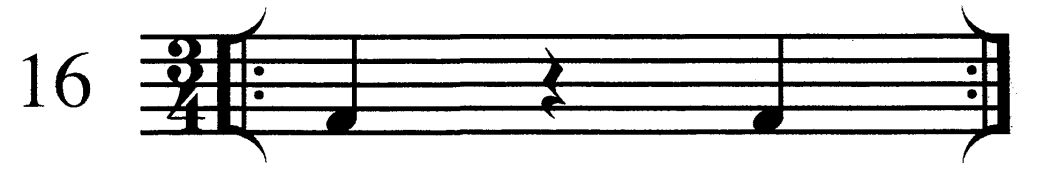
16 

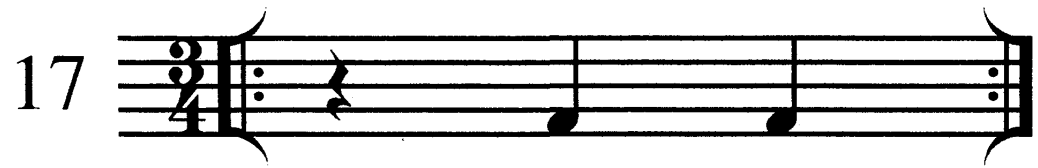
17 

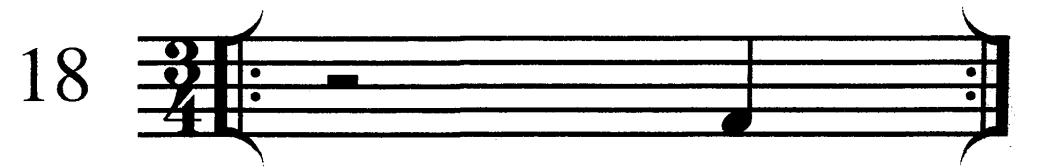
18 

19 

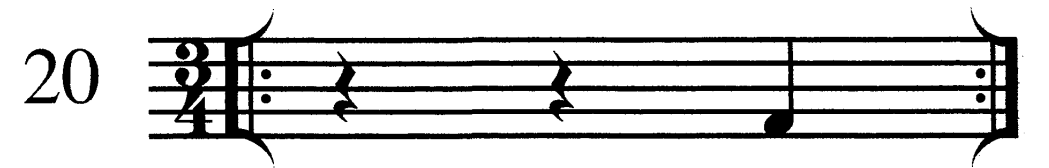
20 

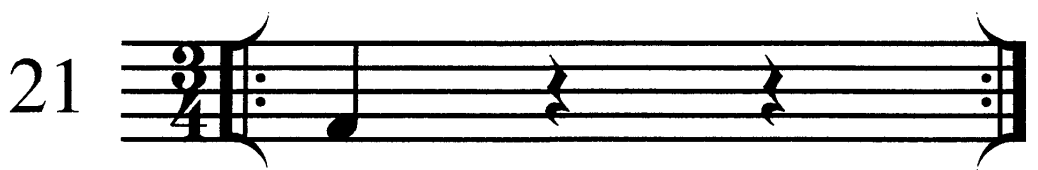
21 

22 

23 

24 

25 

26 

27 

28 

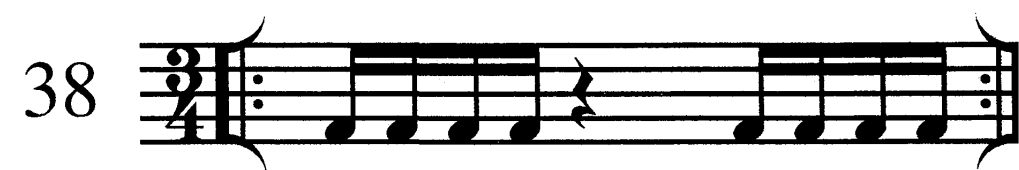
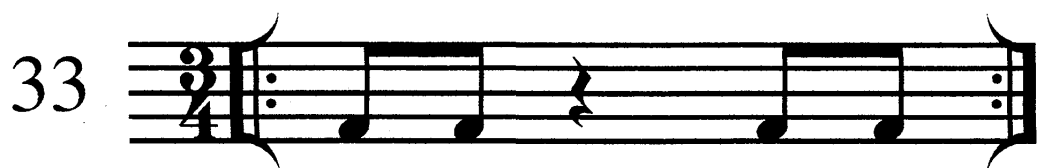
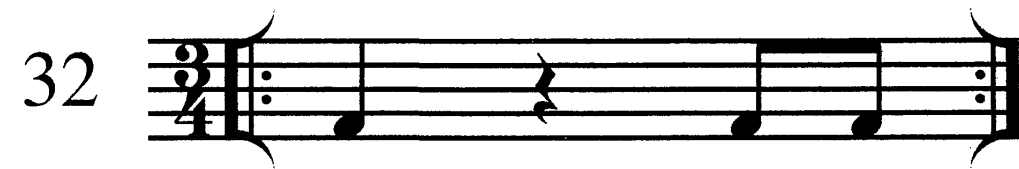
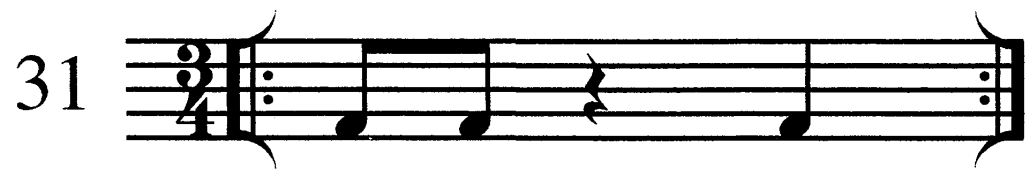

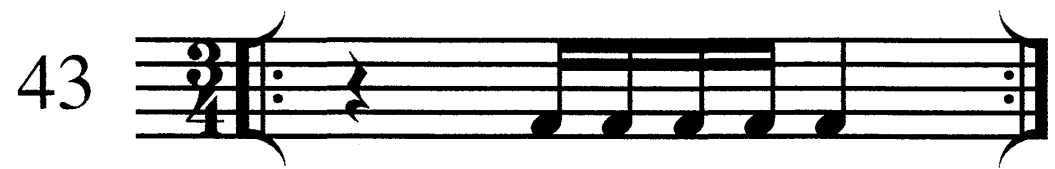
43 

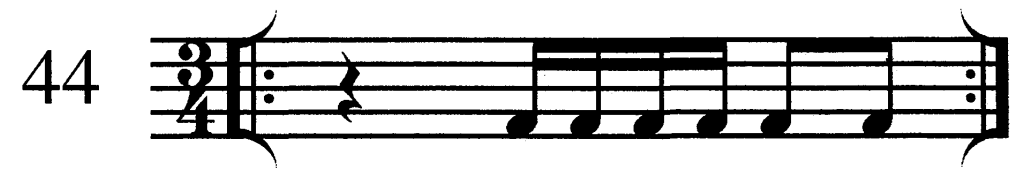
44 

45 

46 

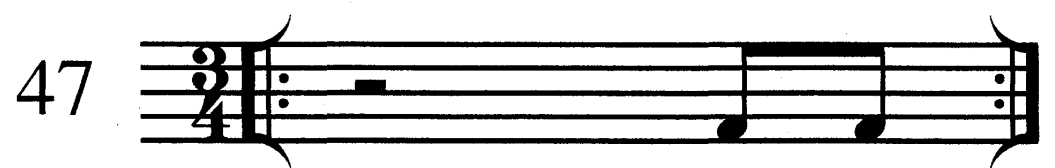
47 

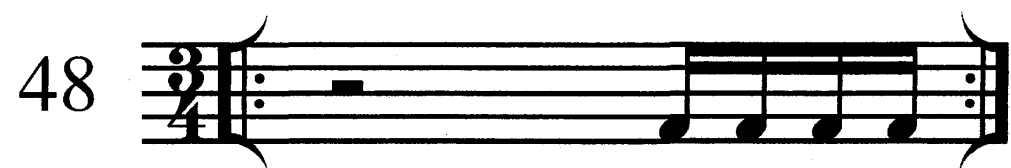
48 

49 

50 

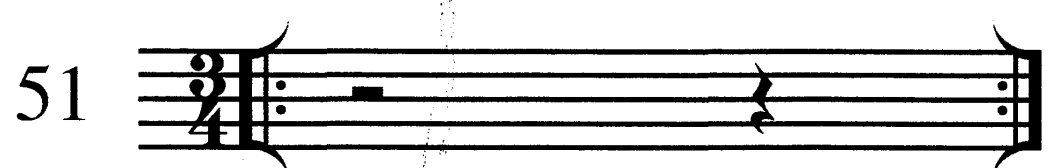
51 

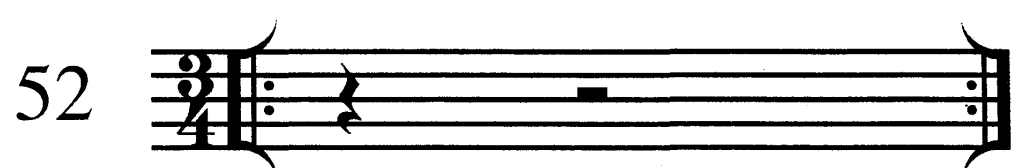
52 

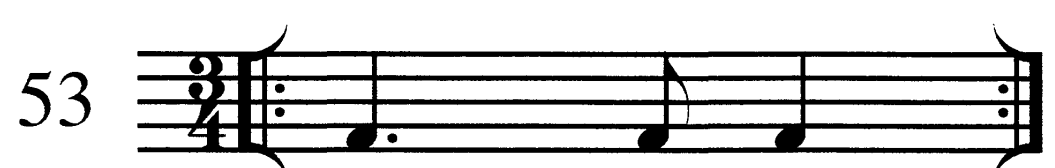
53 

54 

55 

56 

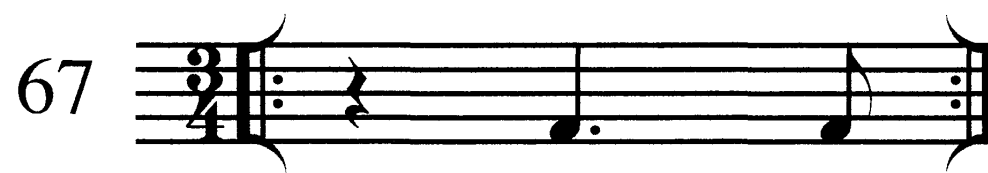
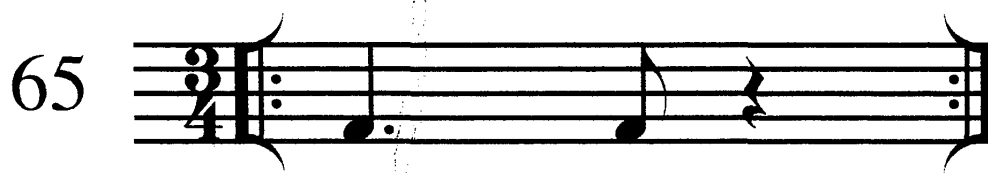

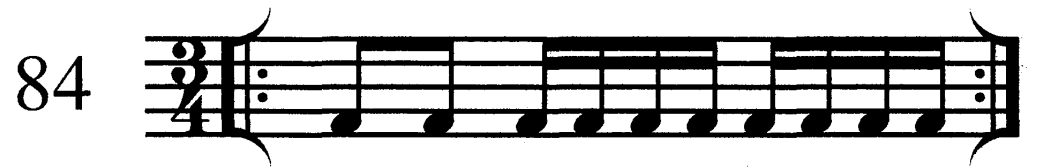
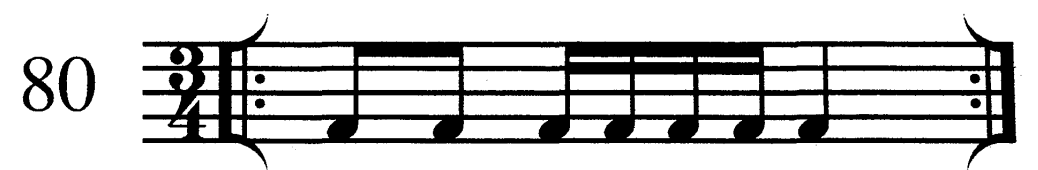
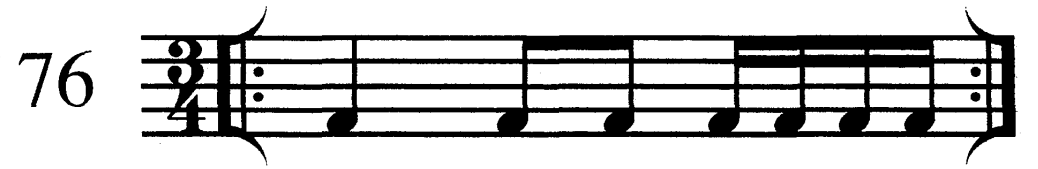
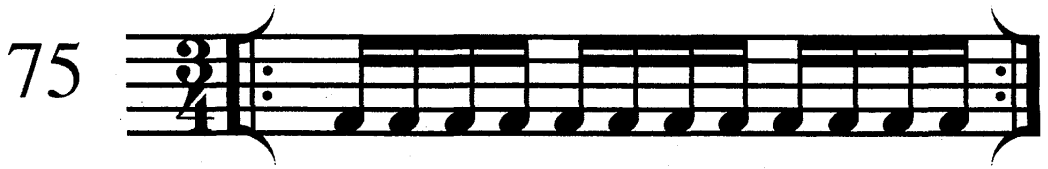
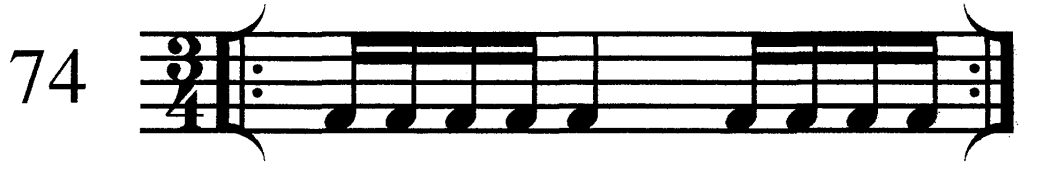
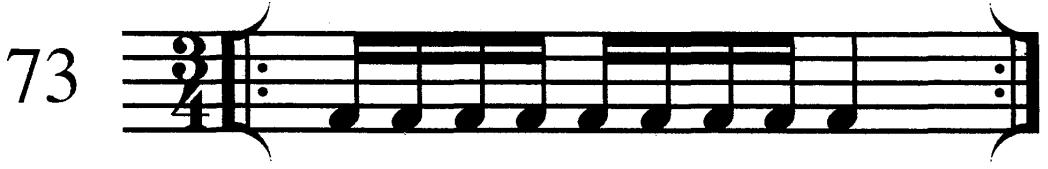

4/4 Rhythms Used are combinations of 2/4 Rhythms Used

Rhythm Builders: Level III

1

2/4

2/4

2

2/4

2/4

3

2/4

2/4

4

5

1

2  Musical staff 2, first line. It begins with a treble clef, a 3/4 time signature, and a key signature of one flat. The melody consists of quarter notes: G4, A4, Bb4, C5, D5, E5, F5, G5, A5, Bb5, C6, D6, E6, F6, G6, A6, Bb6, C7.

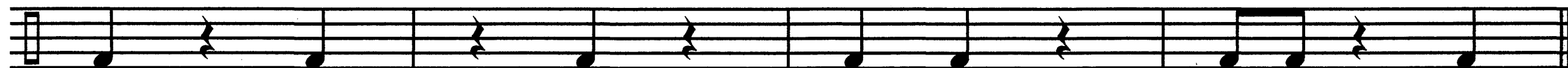

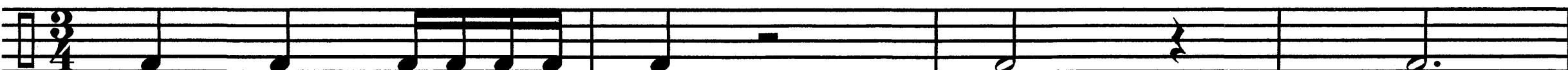
3  Musical staff 3, first line. It begins with a treble clef, a 3/4 time signature, and a key signature of one flat. The melody consists of quarter notes: G4, A4, Bb4, C5, D5, E5, F5, G5, A5, Bb5, C6, D6, E6, F6, G6, A6, Bb6, C7.

4  Musical staff 4, first line. It begins with a treble clef, a 3/4 time signature, and a key signature of one flat. The melody consists of quarter notes: G4, A4, Bb4, C5, D5, E5, F5, G5, A5, Bb5, C6, D6, E6, F6, G6, A6, Bb6, C7.

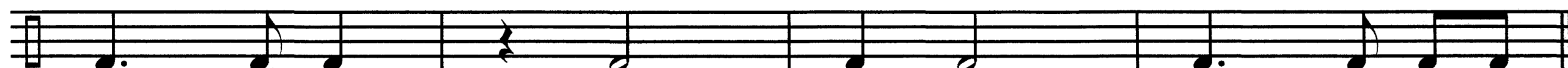

5

1

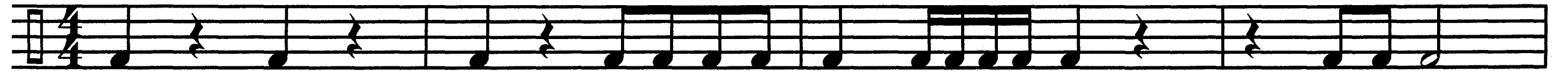

2

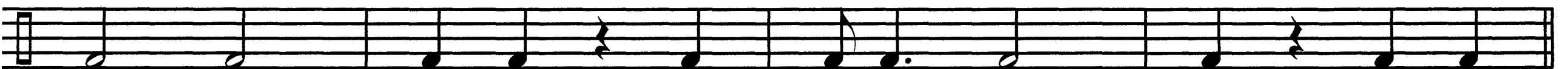

3

4

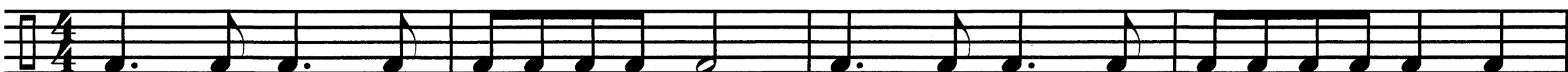

5

