

Tuba: Level I

2/4: ♩ = 72

1

mf

2

mf

3

mf

4

mf

5

mf

6

mf

7

mf

8

mf

9

mf

10

mf

16 
mf

17 
mf

18 
mf

19 
mf

20 
mf

4/4: ♩ = 72

1

mf

2

mf

3

mf

4

mf

Continuation of the sequence of quarter notes from the first system.

5

mf

Continuation of the sequence of quarter notes from the first system.

6

mf

Continuation of the sequence of quarter notes from the first system.

7

mf

8

mf

9

mf

10  *mf*

11  *mf*

12  *mf*

13  *mf*

14  *mf*

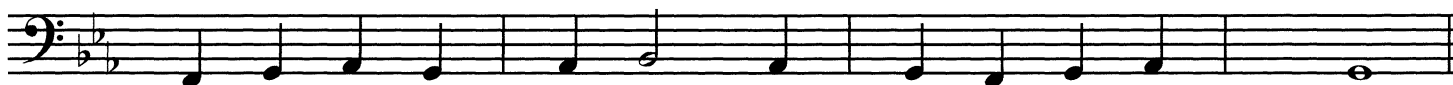

15  *mf*

16  *mf*

17  *mf*

18  *mf*

19 
mf

20 
mf

Rhythms Used: Level I

1 

2 

3 

4 

5 

6 

7 

8 

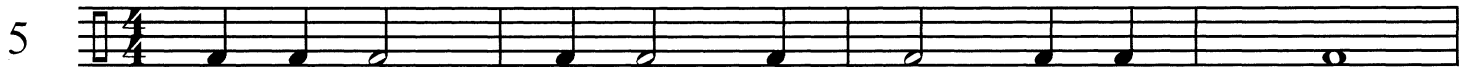
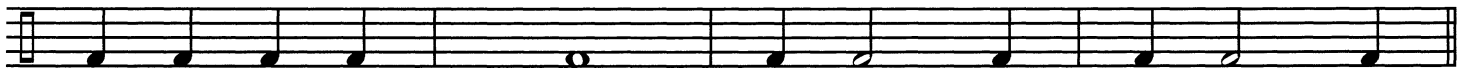

Tuba: Level II

2/4: ♩ = 80

1

mf

2

mf

3

mf

4

mf

5

mf

6  *mf*

7  *mf*

8  *mf*

9  *mf*

10  *mf*

11  *mf*

12  *mf*

13  *mf*

14  *mf*

15  *mf*

Level II
3/4: ♩ = 80

1

mf

2

mf

3

mf

4

mf

5

mf

6  *mf*

7  *mf*

8  *mf*

9  *mf*

10  *mf*

11 
mf

12 
mf

13 
mf

14 
mf

15 
mf

Level II
4/4: ♩ = 80

1

mf

2

mf

3

mf

4

mf

5

mf

6

mf

7  *mf*

8  *mf*

9  *mf*

10  *mf*

11  *mf*

12  *mf*

13 *mf*

14 *mf*

15 *mf*

Rhythms Used: Level II

1 

2 

3 

4 

5 

6 

7 

8 

9 

10 

11 

12 

13 

14 

15 

16 

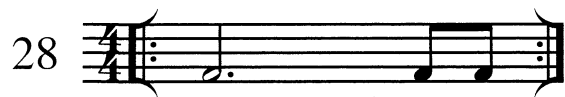
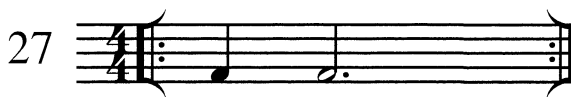
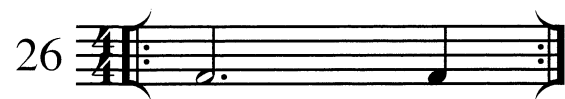
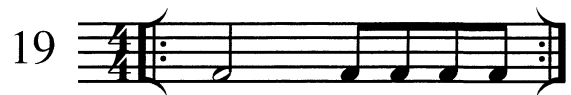
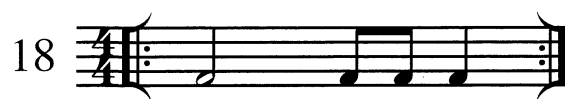
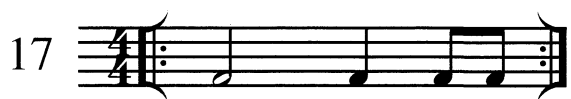

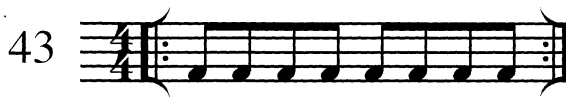

Rhythm Builders: Level II

1 

2 

3 

4 

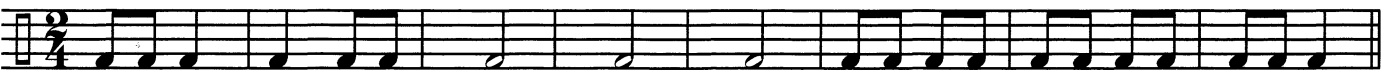
5 

1 

2 

3 

4 

5 

1

2

3

